

FEB 1 10 42 AM 1963



CHERRYDALE DRIVE
S25-55E 318'

OLLIE WORTH
I.P. R.M.C.

Garage

W.M. BATSON JR.

W.M. BATSON JR.

OLD RUTHERFORD ROAD

S.M. WITCHER

N73-36E 272.4'

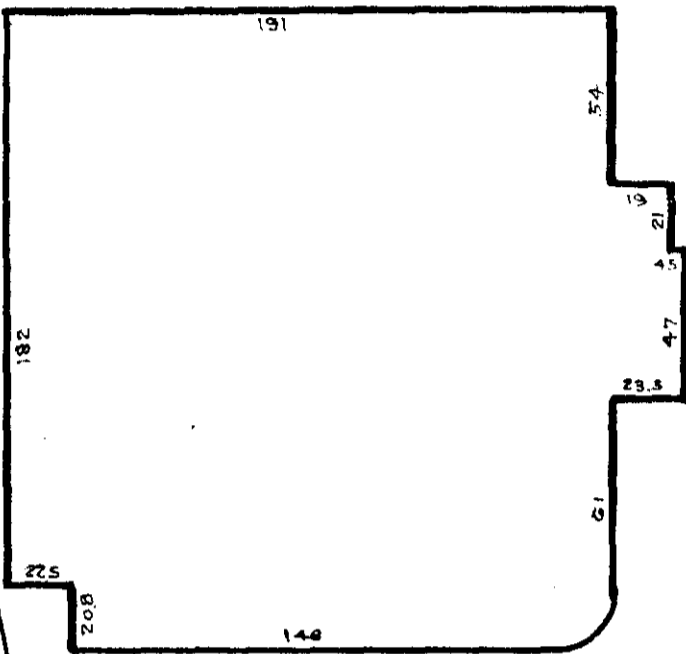

387.5

N87-51W

N3-50W 195

BUNCOMBE ROAD
U. S. HWY. NO. 25

PROPERTY OF
GREENVILLE INDUSTRIES, INC.
GREENVILLE COUNTY S. C.
Scale 1"=60' January 1963

This is to certify that on the 31st day of January, 1963, I surveyed the property shown on this plat; being a portion of property as shown on plat of S. C. Pinson, Recorded in Plat Book M page 109, Office of R. M. C. Greenville Co., S. C.; and that the property lines, walls and buildings are as shown hereon; that the buildings located on said property do not encroach or project on adjacent streets or property; and that no adjacent buildings or walls encroach or project on said premises.

FEB 1 1963 *R. W. Dalton*
DALTON & NEVES, ENGINEERS.
19803

19393 Filed This 1 day of Feb 19 63
Recorded in Vol. 200 Page 111 M
[Signature]
Register Measre Conveyance Greenville County, S. C.

ccc-111 See 501